P.O. Box 381. Cactus House, 375 Grace Bay Road, Grace Bay, Providenciales, Turks and Caicos Islands.
649-941-4422
info@hamilton.tc

Providenciales, Turks and Caicos Islands
MLS# 2400011

$2,800,000





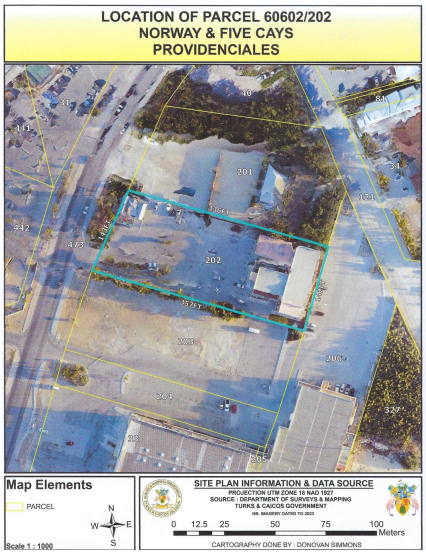









Sam Hunt
(649) 331-4066
sam@hamilton.tc

COMMERCIAL BUILDING Centrally located income generating property in the Downtown area. This property currently occupied by a mixture of tenants that either occupy small single offices or retail outlets. It has been the location for some of the Turks and Caicos Government Departments for many years. The property is well known to all. It has great potential and has room for expansion. If you are looking for a great investment, look no further.

Copyright © 2026 Hamilton Real Estate Ltd.
Crafted By: WING CMS

Essential Information

Property Type	Status	MLS#	Listing Type
Commercial	**Active**	**2400011**	**Building and Land**

Key Details

View	Lot Size
Leeward Highway	**1.13 Acres**

Year Built
2002

Property Features

Unit
Commercial

Updated: 11/23/2026, 01:01:47 PM
The data relating to real estate for sale/lease on this website comes in part from a cooperative data exchange program of the Turks and Caicos Multiple Listing Service (MLS) in which these Brokers participate (TCREA). The properties displayed may not be all the properties in the Turks and Caicos MLS database, or all of the properties listed with Brokers participating in the cooperative data exchange program. Properties listed by Brokers other than this Broker/Agent are marked with the IDX Symbol, indicating an agreement to exchange property information. Detailed information about such properties is noted as Courtesy of: Turks and Caicos Real Estate Association. Information provided is thought to be reliable but is not guaranteed to be accurate. You are advised to verify facts that are important to you. No warranties, expressed or implied, are provided for the data herein, or for their use or interpretation by the user. This information is protected from unlawful duplication by copyright.