P.O. Box 381. Cactus House, 375 Grace Bay Road, Grace Bay, Providenciales, Turks and Caicos Islands.
649-941-4422
info@hamilton.tc

La POLOMA Close

Providenciales, Turks and Caicos Islands

MLS# 2600250

$975,000

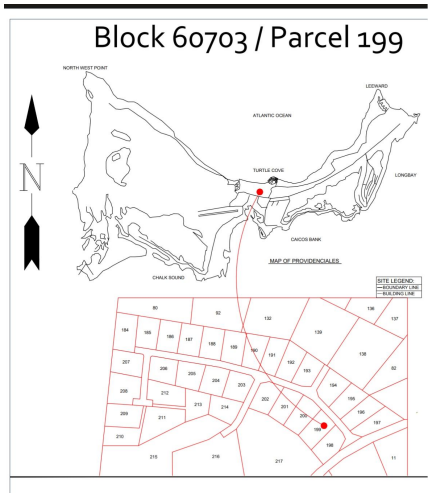





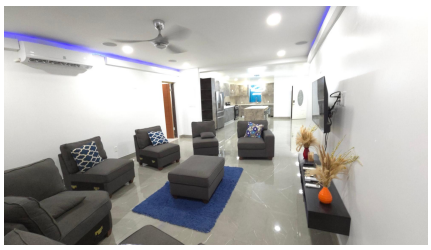

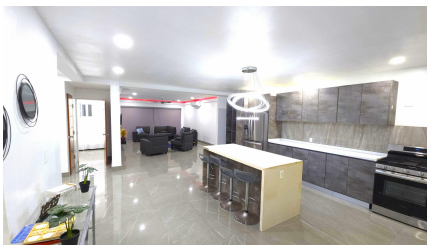



Copyright © 2026 Hamilton Real Estate Ltd.

Crafted By: WING CMS



Sam Hunt
(649) 331-4066
sam@hamilton.tc

.This Beautiful 3-Bedroom, 2- Bathroom plus Office Duplex for Sale – Gated Community – La Paloma Close Providenciales, Turks and Caicos Islands, a quiet and desirable neighborhood . Price: $975,000. This spacious property offers a comfortable layout ideal for full-time living, vacation use, or investment. The home features bright living spaces, generously sized bedrooms, and an additional office that is perfect for working remotely or creating a flex room. Location Highlights a Short drive to beaches, shopping areas and restaurants. This property presents an excellent opportunity to own a home in the beautiful Turks and Caicos Islands.

Essential Information

Property Type **Residential**	Status **Active**	MLS# **2600250**	Listing Type **Duplex**

Key Details

Bed **3**	Bath **2**	View **Ocean View, Garden View**	Lot Size **0.34 Acres**
Year Built **2022**	Sq Ft **2,367**		

Property Features

Construction **Block, Concrete, Steel**	Cooling **Split**	Foundation **Slab**	Lot Features **Cleared - Part**
Pet Restrictions **Yes**	Possession **60 - 90 days**	Unit Number **1**	Waste Disposal **Other - See Remarks**

Updated: 11/26/2026, 01:00:06 AM
The data relating to real estate for sale/lease on this website comes in part from a cooperative data exchange program of the Turks and Caicos Multiple Listing Service (MLS) in which these Brokers participate (TCREA). The properties displayed may not be all the properties in the Turks and Caicos MLS database, or all of the properties listed with Brokers participating in the cooperative data exchange program. Properties listed by Brokers other than this Broker/Agent are marked with the IDX Symbol, indicating an agreement to exchange property information. Detailed information about such properties is noted as Courtesy of: Turks and Caicos Real Estate Association. Information provided is thought to be reliable but is not guaranteed to be accurate. You are advised to verify facts that are important to you. No warranties, expressed or implied, are provided for the data herein, or for their use or interpretation by the user. This information is protected from unlawful duplication by copyright.