P.O. Box 381. Cactus House, 375 Grace Bay Road, Grace Bay, Providenciales, Turks and Caicos Islands.
649-941-4422
info@hamilton.tc

LOT 48 TRADEWIND ESTATES

Providenciales, Turks and Caicos Islands

MLS# 2600284

$699,000







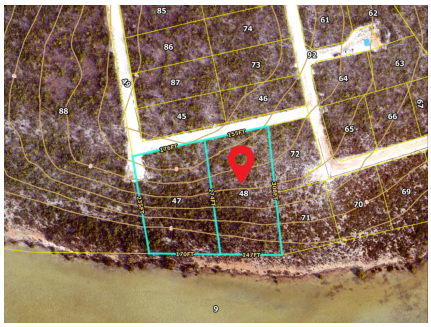





Copyright © 2026 Hamilton Real Estate Ltd.

Crafted By: WING CMS



Sam Hunt
(649) 331-4066
sam@hamilton.tc

Lot 48 presents a rare chance to own a sizable waterfront parcel in a sought after location, in the heart of Providenciales boasting unique views on both lake and ocean. Nestled in the peaceful Tradewinds Estates area of central Providenciales, this stunning 1 acre lakefront parcel is positioned above Juba Salina/Flamingo Lake. It enjoys excellent elevation, gently sloping from the road toward the water's edge. This natural topography allows for thoughtful development across the entire parcel while preserving sweeping panoramic views in multiple directions. The lot features 147 feet of serene water frontage and 155 feet of road frontage, offering both privacy and accessibility. The generous size and frontage also provide exciting potential: subject to planning approval, the parcel could be subdivided into two lots, making it ideal for investors, developers, or buyers wishing to build a main residence alongside a guest villa. From dawn to dusk, the setting is truly magical. The property captures breathtaking sunrises from the east, as morning light reflects across Juba Salina and Flamingo Lake. During the day, the shimmering turquoise waters of Turtle Tail's ocean and the green waters of the lake paint the landscape in vivid colors, while the evening delivers remarkable sunset skies. Surrounded by natural beauty, this parcel offers the perfect canvas to design a luxury waterfront retreat with unforgettable views in every direction.

Essential Information

Property Type	Status	MLS#	Listing Type
Residential	**Active**	**2600284**	**Vacant Land (Res/Unzoned)**

Key Details

View	Lot Size
Ocean View, Waterfront, Hilltop, Salina, Lake, Lake Front	**1 Acres**

Updated: 11/26/2026, 01:00:06 AM
The data relating to real estate for sale/lease on this website comes in part from a cooperative data exchange program of the Turks and Caicos Multiple Listing Service (MLS) in which these Brokers participate (TCREA). The properties displayed may not be all the properties in the Turks and Caicos MLS database, or all of the properties listed with Brokers participating in the cooperative data exchange program. Properties listed by Brokers other than this Broker/Agent are marked with the IDX Symbol, indicating an agreement to exchange property information. Detailed information about such properties is noted as Courtesy of: Turks and Caicos Real Estate Association. Information provided is thought to be reliable but is not guaranteed to be accurate. You are advised to verify facts that are important to you. No warranties, expressed or implied, are provided for the data herein, or for their use or interpretation by the user. This information is protected from unlawful duplication by copyright.