P.O. Box 381. Cactus House, 375 Grace Bay Road, Grace Bay, Providenciales, Turks and Caicos Islands.
649-941-4422
info@hamilton.tc

Vacant Oceanfront Land

Providenciales, Turks and Caicos Islands

MLS# 2600370

$2,600,000

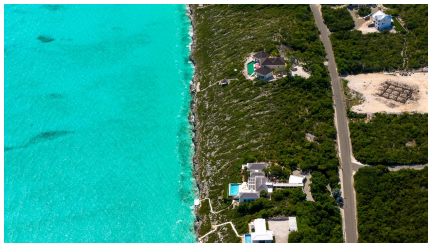

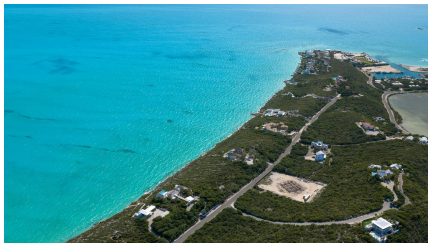
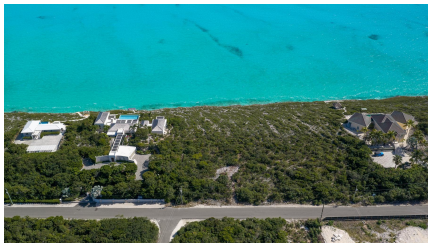

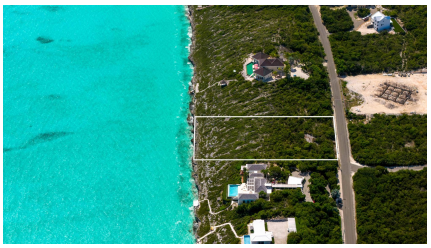



Sam Hunt
(649) 331-4066
sam@hamilton.tc

Set within the exclusive enclave of Turtle Tail, this exceptional 1.03-acre ocean front parcel offers a rare opportunity to create a private estate in one of Providenciales' most sought-after neighborhoods. Elevated to capture sweeping turquoise views of the Caicos Banks, the property enjoys refreshing trade winds and mesmerizing sunrises over calm, crystal-clear waters. The generous acreage provides ample space for a luxury villa, guest house, expansive pool terrace, and lush tropical landscaping, all while preserving privacy and tranquility. Turtle Tail is renowned for its low-density development, dramatic coastal scenery, and proximity to world-class beaches, dining, and marinas. Whether envisioned as a private island retreat or a strategic investment in the thriving Turks and Caicos market, this homesite presents an extraordinary canvas for refined Caribbean living. A rare offering where space, views, and location converge.

Essential Information

Copyright © 2026 Hamilton Real Estate Ltd.

Crafted By: WING CMS

Property Type	Status	MLS#	Listing Type
Residential	**Active**	**2600370**	**Vacant Land (Res/Unzoned)**

Key Details

View	Lot Size
Ocean View, Ocean Front, Waterfront	**1.03 Acres**

Updated: 11/23/2026, 01:01:47 PM
The data relating to real estate for sale/lease on this website comes in part from a cooperative data exchange program of the Turks and Caicos Multiple Listing Service (MLS) in which these Brokers participate (TCREA). The properties displayed may not be all the properties in the Turks and Caicos MLS database, or all of the properties listed with Brokers participating in the cooperative data exchange program. Properties listed by Brokers other than this Broker/Agent are marked with the IDX Symbol, indicating an agreement to exchange property information. Detailed information about such properties is noted as Courtesy of: Turks and Caicos Real Estate Association. Information provided is thought to be reliable but is not guaranteed to be accurate. You are advised to verify facts that are important to you. No warranties, expressed or implied, are provided for the data herein, or for their use or interpretation by the user. This information is protected from unlawful duplication by copyright.