P.O. Box 381. Cactus House, 375 Grace Bay Road, Grace Bay, Providenciales, Turks and Caicos Islands.
649-941-4422
info@hamilton.tc

Salt Cay Vacant Land

Salt Cay, Turks and Caicos Islands

MLS# 2600753

$275,000

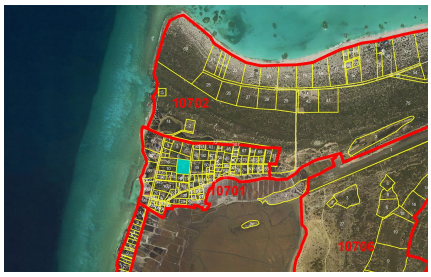

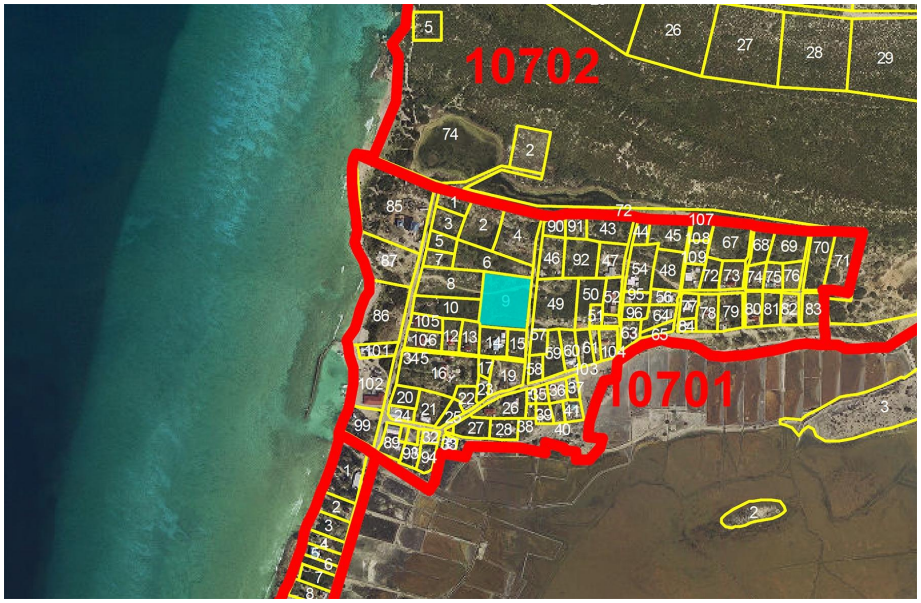

Copyright © 2026 Hamilton Real Estate Ltd.

Crafted By: WING CMS

Sam Hunt
(649) 331-4066
sam@hamilton.tc

We are pleased to present an exceptional opportunity to acquire this 1.40-acre parcel on Salt Cay, one of the Turks and Caicos most distinctive and historically charming islands. Ideally situated approximately three minutes from the Salt Cay Ferry Dock, this parcel offers convenient access while providing an excellent opportunity for a purchaser seeking to participate in the island's anticipated future growth and development. The property's size and location lend itself to a variety of potential uses, subject to planning approvals. Potential ideas could include a small-scale residential or hospitality development, boutique commercial venture, tourism-related business, or even mutation. Salt Cay is reportedly positioned to benefit from significant infrastructure / development improvements, which may enhance accessibility, and the island's overall appeal in the years ahead. There have also been discussions regarding the possible establishment of a cruise port on the island. While any such project remains subject to confirmation and implementation, there is great potential in acquiring this parcel to have the advantage. With its proximity to the ferry landing, generous acreage, and location on an island with a distinctive character and potential for future investment, this parcel offers a rare opportunity to secure a substantial tract of land in Salt Cay.

Essential Information

Property Type	Status	MLS#	Listing Type
Residential	**Active**	**2600753**	**Vacant Land (Res/Unzoned)**

Key Details

View	Lot Size
Garden View	**1.40 Acres**

Updated: 10/22/2026, 12:00:04 PM
The data relating to real estate for sale/lease on this website comes in part from a cooperative data exchange program of the Turks and Caicos Multiple Listing Service (MLS) in which these Brokers participate (TCREA). The properties displayed may not be all the properties in the Turks and Caicos MLS database, or all of the properties listed with Brokers participating in the cooperative data exchange program. Properties listed by Brokers other than this Broker/Agent are marked with the IDX Symbol, indicating an agreement to exchange property information. Detailed information about such properties is noted as Courtesy of: Turks and Caicos Real Estate Association. Information provided is thought to be reliable but is not guaranteed to be accurate. You are advised to verify facts that are important to you. No warranties, expressed or implied, are provided for the data herein, or for their use or interpretation by the user. This information is protected from unlawful duplication by copyright.