P.O. Box 381. Cactus House, 375 Grace Bay Road, Grace Bay, Providenciales, Turks and Caicos Islands.
649-941-4422
info@hamilton.tc

The Grove in Grace Bay

Providenciales, Turks and Caicos Islands

MLS# 2600771

$1,095,000

Copyright © 2026 Hamilton Real Estate Ltd.

Crafted By: WING CMS



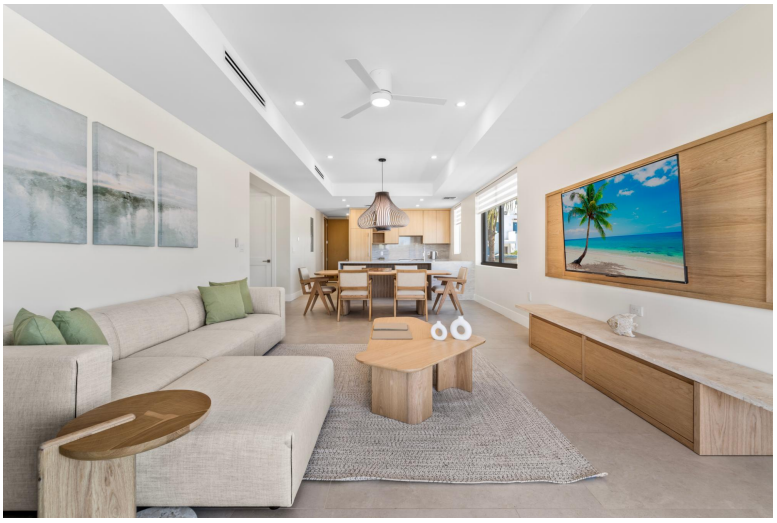









Copyright © 2026 Hamilton Real Estate Ltd.

Crafted By: WING CMS



Sam Hunt
(649) 331-4066
sam@hamilton.tc

The Grove in Grace Bay - UNIT 204 | Second floor Condo in GRACE BAY Asking Price: US$1,095,000 2 Bedrooms | 2.5 Bathrooms | 2,086 Total Sq. Ft. UP TO 90% FINANCING AVAILABLE FOR QUALIFIED PURCHASERS Discover an exceptional opportunity to own a brand-new, fully furnished condominium at The Grove, ideally located in the heart of Grace Bay, Providenciales. This beautifully appointed ground-floor residence offers 2,086 . ft. of total space, comprising 1,836 sq. ft. of interior living space and 250 sq. ft. of exterior space. Featuring two spacious bedrooms and two-and-a-half bathrooms, the thoughtfully designed layout combines contemporary Caribbean living with comfort, style and convenience. Offered fully furnished and turnkey, Unit 204 enjoys attractive views from the 2nd floor overlooking the swimming pool and landscaped tropical gardens, creating a relaxing setting to enjoy the island lifestyle. The Grove is a thoughtfully planned residential development comprising three buildings. The first building, which includes Unit 204, has been completed, while construction is currently underway on the remaining two buildings. Completion of the remaining buildings and the overall development is anticipated by January 2028, subject to construction progress and timelines. Residents will benefit from a range of amenities, including a swimming pool, fitness centre, on-site management and 24-hour security. The development will also offer a short-term vacation rental program operated through the on-site management company, providing owners with the opportunity to generate rental income when not personally occupying their residence. Centrally positioned in the highly desirable Grace Bay area, The Grove offers convenient access to the island's world-renowned beaches, restaurants, shopping and entertainment. Whether seeking a personal Caribbean retreat, a full-time residence or an investment property with vacation rental potential, Unit 204 presents an excellent opportunity to own a brand-new, turnkey condominium in one of the Turks & Caicos Islands most sought-after destinations. Financing Disclaimer: Financing of up to 90% is available to qualified purchasers, subject to lender approval, credit assessment, eligibility criteria and applicable lending terms and conditions. Financing availability is not guaranteed. Photo Disclaimer: All photographs are actual images of the property and development. Some photographs may show areas at different stages of completion. Furnishings, finishes and landscaping may vary as construction progresses. Buyers are encouraged to verify all property details independently

Essential Information

Property Type	Status	MLS#	Listing Type
Residential	**Active**	**2600771**	**Condo**

Copyright © 2026 Hamilton Real Estate Ltd.

Crafted By: WING CMS

Key Details

Bed	Bath	View	Lot Size
2	**3**	**Garden View, Pool View**	**3 Acres**

Year Built	Sq Ft
2026	**2,086**

Property Features

Access	Construction	Cooling	Drive Way
Chip/Spray	**Block**	**Split**	**Paved, Private Parking, Single**

Exterior Features	Floors in Building	Foundation	Interior Features
Balcony, Fenced, Fitness Centre, Patio, Pool Inground, Tennis Court	**2**	**Slab**	**Breakfast, Cable, Dining Area, Ensuite Bathroom, Furniture Included, Kitchen, Living Room, Pets, Refrigerator, Washer/Dryer**

Levels per Unit	Lot Features	Monthly Assessment	Parking Types
2	**Filled, Landscaped, Level**	**1651**	**Parking Space(s), Single**

Pet Restrictions	Unit Number	Waste Disposal	Water
Yes with restrictions	**204**	**Septic Tank**	**City Water**

Updated: 11/24/2026, 01:01:08 AM
The data relating to real estate for sale/lease on this website comes in part from a cooperative data exchange program of the Turks and Caicos Multiple Listing Service (MLS) in which these Brokers participate (TCREA). The properties displayed may not be all the properties in the Turks and Caicos MLS database, or all of the properties listed with Brokers participating in the cooperative data exchange program. Properties listed by Brokers other than this Broker/Agent are marked with the IDX Symbol, indicating an agreement to exchange property information. Detailed information about such properties is noted as Courtesy of: Turks and Caicos Real Estate Association. Information provided is thought to be reliable but is not guaranteed to be accurate. You are advised to verify facts that are important to you. No warranties, expressed or implied, are provided for the data herein, or for their use or interpretation by the user. This information is protected from unlawful duplication by copyright.