P.O. Box 381. Cactus House, 375 Grace Bay Road, Grace Bay, Providenciales, Turks and Caicos Islands.
649-941-4422
info@hamilton.tc

Anantara Residences Turks and Caicos

North Caicos, Turks and Caicos Islands

MLS# 2600949

$1,895,000











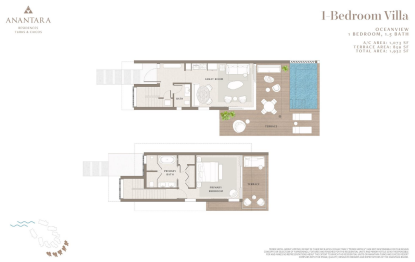

Copyright © 2026 Hamilton Real Estate Ltd.

Crafted By: WING CMS



Sam Hunt
(649) 331-4066
sam@hamilton.tc

A standalone one-bedroom, one-and-a-half-bath pool villa at Anantara Turks and Caicos Resort & Residences, with 1,073 sq ft of interior space and 859 sq ft of outdoor living. Each villa sits on its own parcel with its own title, offering the privacy of a home with the services of the resort. Anantara makes its Caribbean debut on North Caicos with a low-density community of 60 branded residences and 18 private villas, with interiors by Meyer Davis. Owners enjoy full hotel services, an optional managed rental program and privileges at Anantara and Minor Hotels properties worldwide. The resort includes a private marina, Anantara Spa, farm-to-table dining and an observatory beneath North Caicos' dark night skies, less than 20 minutes from Providenciales by private boat. Completion expected 2029. Renderings are artist's impressions.

Essential Information

Property Type	Status	MLS#	Listing Type
Residential	**Active**	**2600949**	**Single Family Home**

Key Details

Bed	Bath	View	Lot Size
1	**2**	**Ocean View**	**0.04 Acres**

Year Built	Sq Ft
2029	**1,932**

Property Features

Construction	Foundation	Pet Restrictions	Waste Disposal
Concrete	**Slab**	**Yes with restrictions**	**Other - See Remarks**

Updated: 11/26/2026, 01:00:06 AM
The data relating to real estate for sale/lease on this website comes in part from a cooperative data exchange program of the Turks and Caicos Multiple Listing Service (MLS) in which these Brokers participate (TCREA). The properties displayed may not be all the properties in the Turks and Caicos MLS database, or all of the properties listed with Brokers participating in the cooperative data exchange program. Properties listed by Brokers other than this Broker/Agent are marked with the IDX Symbol, indicating an agreement to exchange property information. Detailed information about such properties is noted as Courtesy of: Turks and Caicos Real Estate Association. Information provided is thought to be reliable but is not guaranteed to be accurate. You are advised to verify facts that are important to you. No warranties, expressed or implied, are provided for the data herein, or for their use or interpretation by the user. This information is protected from unlawful duplication by copyright.

Copyright © 2026 Hamilton Real Estate Ltd.